



HEALTHCARE CAPABILITIES



Office
Phone
Facsimile
Email
Website

Unit 16, 78 Reserve Road, Artarmon NSW 2064
+61 (2) 9805 6100
+61 (2) 9878 0120
info@jdvgroup.com.au
jdvprojects.com.au

ABOUT JDV GROUP

***Our business is built upon
our core values of trust,
loyalty, respect and integrity***



[Watch our latest JDV video, click above](#)

Now in our 21st year delivering workplace fitout and construction projects, the team at JDV will work with your business to create an extraordinary workplace and develop an enduring relationship with your business.

With capability and track record in projects ranging from \$20K to more than \$10 Million, our interiors, refurbishment and commercial construction teams work seamlessly to deliver your project on time, on budget & to the highest standard possible without compromise.

Our business is built upon our core values of trust, loyalty, respect and integrity. Our valued clients and business partnerships ensure that continued referrals and repeat business is testament to the service and experience we deliver.

At JDV Projects, we recognise that our reputation is only as good as our last project, therefore every project, large or small is executed with the same level of commitment, professionalism and attention to detail.

JDV projects bring a unique approach the fit-out industry. We have an experienced team who have a range of specialisations to ensure that whatever your unique requirements, or industry, we will select the ideal team for your project and vision. We have a commitment to excellence and will meet your challenges with solutions to ensure that working with us a positive journey before, throughout and after your project is complete.



YOUR HEALTHCARE PROJECT

“JDV Projects offered us a fresh new approach when it came to the Design and Construct of our new practice, so much so that we commissioned JDV to complete a 2nd practice 6 months later. The project team took the time to listen, understand and interpret what we needed in our practice...it was clear from the outset that Jason and the JDV Projects team knew what they were doing and we were in capable hands.”

Prof. Munjed Al Muderis

MB ChB FRACS FAOrthA, Orthopaedic Surgeon

JDV have been designing and creating modern yet functional practice spaces for Medical Practitioners since 2005. Our close working relationship with our clients from the outset ensures each finished suite, office or medical facility represents the individual personality of the business, whilst also remaining functional and practical in design.

JDV engage designers with extensive experience in the healthcare industry, we understand that there are a variety of considerations and challenges and it is imperative that we design the best solution for the staff and for their clientele.

Our key considerations:

- » Specialised equipment
- » Facility and space planning to adhere to company branding and style
- » Material longevity, sterility
- » Low maintenance materials
- » Statutory compliance and standards
- » Low maintenance and budget conscious solutions.

A diverse range of facilities need to be accommodated; waiting areas that are conducive to putting the patients at ease, treatment rooms, consulting rooms, and also staff facilities.

With a large number of medical, beauty and therapy projects competed, your project team at JDV can give you the guidance and advise that you may require to ensure the best outcome for your project.

By combining the importance of functionality and aesthetics, JDV will work with you to create a brief and vision for your fitout that are both innovative and commercially realistic.



THE MISSION

Our company Mission is to build and foster enduring relationships with all stakeholders in delivering our clients the very best in today's built environment.

OUR VISION

The Vision for our business is to invest in the very best talent, stakeholders and knowledge base To position JDV Projects as a recognised market leading construction, refurbishment and interiors business. To ensure our clients receive the best possible outcomes and experience during the life of the project and beyond.

THE JDV DIFFERENCE

The team at JDV will ensure that every client receives the best possible outcome and experience during the life of the project and beyond

At JDV, we understand that every client will have a different motivation for their move or refurbishment. The requirements and criteria for your proposed change could be due to a number of reasons; lease expiry, growth or consolidation, a rebrand, culture and business directional change, or possibly a merger.

Our objective is to get to know your team and to understand your business DNA. We align ourselves with your vision and aspirations to create an efficient and productive environment that has the ability to flex and change as your business grows and matures.

We understand that the drivers for change differ for each client, therefore, we have developed strong relationships with the best designers and workplace consultants in Australia to ensure that your vision is aligned with the design, approach and budget proposed. We strive to be at the forefront of design and workplace evolution.

THE JDV LEADERSHIP TEAM



Jason DeVos
Group Director

As Managing Director, with over 25 years industry knowledge and experience, Jason has built a business and a team of people at JDV Projects that will deliver you a workspace or environment that you will be proud of.

With experience across commercial construction, and interiors, residential and refurbishment, Jason is committed to creating spaces that are functional and flexible and ensuring the client obtains the value they seek and experience that they deserve.



Ray Levin
Operations Manager

Ray's role as Operations Manager is to ensure that all operational aspects of JDV Project run smoothly & cohesively & to manage projects and client relationships prior to the construction phase.

Ray's experience & professionalism ensure our client's are receiving the very best advice, guidance & professional service they expect throughout the entire project cycle.



Matt Robinson
Construction Manager

Matt's role as Construction Manager gives everyone peace of mind that the job is under control.

With over 25 years experience in the Commercial fit out and Construction industry Matt's ultimate responsibility for project completion and excellence in delivery is based on strong industry knowledge, experience and Communication. Coupled with a good dose of humour, Matt is a key to the JDV delivery.

A photograph of a modern office interior. In the foreground, a staircase with wooden steps and glass railings leads up. To the left of the stairs is a large vertical garden wall covered in various green plants. The background shows an open-plan office space with desks, chairs, and large windows. The overall atmosphere is bright and professional.

PROCESSES & SERVICES

PROCESSES & SERVICES

At JDV we provide a seamless end-to-end service for our clients.

At JDV we use an integrated approach to design and construct to transform your commercial workspace and deliver unique and efficient environments.

From the initial Consultation and Briefing through to handover and warranty service, you will have **one point of contact for your project.** You will have full visibility of the programme and progress and a trusted professional will be on hand to answer any queries and to keep you up to date every step of the way.

JDV will work closely with you to ensure that your drivers for change are at the forefront throughout the process.

We provide a seamless end-to-end service for our clients. This service can be tailored for each client but typically involves 2 distinct service offerings delivered as an integrated management service. We can assist with a full turn-key solution, or simply help with one of the steps in the process.

JDV will work with you to suggest the most appropriate delivery method for your budget, timescale and vision.



BRIEF
PROCESS CHANGE
SPACE REQUIREMENTS
PROPERTY

We will spend time with you to understand your brief, your requirements, both now and in the future.

Your drivers for change are as important from your space and design requirement to your desire for process change within your company.

We will discuss your vision and needs and provide concepts that respond to your business activity and interaction between staff and teams.

We would agree with you a process and map out the steps in the journey – a new work place can be a catalyst for introducing process change or improvements within a business.

JDV will work with you, if necessary, to find the site, then assess the short listed spaces for suitability and performance. Prepare a test fit to ensure the proposed location can satisfy the project brief.



CONCEPTS & VISION
BUDGET OBJECTIVES
COST PLAN
ROADMAP

JDV Projects will produce a comprehensive sketch or preliminary planning concepts to match your vision and needs, focusing on workspace organisation while exploring new ideas and fresh concepts in work practices and space planning that respond to your business activity and interaction between staff and teams.

We will prepare a detailed preliminary cost plan and review to ensure it meets the budget objectives whilst being realistically achievable – this provides a road map to the project's financial management and control against which future design and specification decisions can be made.

Implement a strategic approach to incorporate and evaluate the 'must-have' versus the 'like-to-have' elements and features and discuss technology options and the most recent improvements and trends available for the clients project.



DESIGN OPTIONS
3D MODELLING
STATUTORY APPROVALS

With your chosen designer, we will develop a number of options that will give the best solution for the best outlay.

3D modelling can show clients first-hand what the working environment will look like – whether it be the latest in staff breakout facilities, office décor, internal living green walls or contemporary reception designs, an image board for discussion about the look and feel of the new workspace will also be produced.

All Statutory Approvals will be dealt with by JDV.



VALUE ENGINEERING
LEVERAGE INDUSTRY RELATIONSHIPS
COST V'S FUNCTIONALITY

New, modern and cutting edge does not have to mean expensive – our experience and industry relationships will ensure you get the best available look and feel, technology and industry trends at a price you can afford.

With careful value engineering for your workspace, JDV can present options for the substitution of materials and methods with a less expensive alternative, however by no means sacrificing functionality or results.



CONSTRUCTION
ONE POINT OF CONTACT
HANDOVER
RELOCATION

Our experienced project and site managers will translate the final plans in to the end result and ensure your final environment or build is as it was designed, documented and approved.

Surprisingly, the construction phase often takes the least amount of time – once the final documentation is agreed upon, you will be surprised at what can be achieved in the short programme.

When it comes to construction, the partnership between our Project Managers and Site Manager is exemplary. Communication between them and you - the client - is a key priority, from the beginning until your handover day.

Relocation should be equally as trouble free. The move is well planned and executed with a streamline process.



MAINTENANCE
TRAINING
WARRANTIES
ONGOING SUPPORT

A full detailed list of maintenance and warranty details will be available on handover, ensuring all training and warranties are in place

JDV Projects and the team will still be there for you after handover and will work with you over the coming months to ensure everything works as it should.

JDV pride ourselves on long-standing relationships, and will be available to you long after the project is complete.



HEALTHCARE CLIENTS & EXPERIENCE

Since our inception 20 years ago, JDV have worked with some of the most prominent healthcare professional in Australia, We are proud to call them clients, with whom we have built long-lasting relationships.

Clinics, Hospitals & institutions include;

Healthecare
Hurstville Private
Cardiac Health Institute
Peninsula Orthopedics
Top Health Medical Centre
Terry Hills Dental
The Hills General Practice
Sydney Breast Clinic
Norwest Physiotherapy and rehabilitation clinic
HPS Pharmacies
The Cardiac Health Institute
Sydney Adventist Hospital
Sydney Southwest Private Hospital
Eastern Suburbs Dermatology
Norwest Private Hospital
Norwest Sports and Arthritic Clinic
Neurosensory Audiology Clinics
Sydney Cancer Genetics
Northern Beaches Physicologist and Psychiatrist Family Practice
Hurstville Private Hospital

Medical Professionals include;

Professor Munjed Al Muderis	Orthopedic Surgeon
Dr Tack Shin Lee	Orthopedic Surgeon
Dr Corey Cunningham	GP
Dr Brian Jones	Gastroenterologist
Professor Tristan Yan	Cardio Thoracic Surgeon
Dr Probal Roy	Cardiologist
Dr Payal Mukherjee	Ear Nose and Throat Surgeon
Dr Imad Mahmoud	Obstetrician and Gynecologist
Dr Hilda High	Oncologist & Cancer Geneticist
Dr Thierry Vancaillie	Gynecologist & Pain Management
Dr Jason Sharp	Cardiologist
Dr Probal Roy	Cardiologist
Dr Imran Kassam	Cardiologist
Dr Gary McKay	Colorectal Surgeon
Dr Yayan Chan	Dentist
Dr Oliver Florica	Gastro banding Specialist
Dr David Wong	Dermatologist
Dr James Rohrsheim	Orthopedic Surgeon
Dr Jackson Chen	GP
Dr Cathy Lee	Obstetrician
Dr Toni Addington	Dentist
Dr Ann Wajon	Hand Therapy



PROFESSOR TRISTAN YAN

The new Tulloch Building in the SAN Hospital Wahroonga is home to Professor Tristan Yan, Cardiothoracic Surgeon. JDV Projects worked closely with Prof Yan and his team to create his third clinic here in Sydney. With 3 consult rooms, reception, waiting area the design and space is an excellent example of what can be achieved working with the team at JDV.

Client: SAN Hospital Wahroonga
Project Size: 122 sqm
Delivery Method: Design & Construct

HILLS GENERAL PRACTICE

Working early on in the project with the owners of this new Medical Practice in Kellyville was key to the transformation of a rundown building into a fresh new medical facility for The Hills General Practice.

Viewing the location on a busy road as an opportunity, JDV Projects refurbished the existing building to increase it's street-appeal and visibility in order to maximise the potential of the location to attract a new client base from the local area.

As the JDV team knows, it is imperative when defining requirements for medical suite functionality, it goes beyond the aesthetic look and feel, incorporating culture, productivity and workspace strategy to produces efficiencies in the delivery of care, safety for both patients and staff and in general an improved patient experience. Working with our designer in medical facilities, the JDV team created a first rate facility for the client.

Refreshing the exterior of the building was as important as the interior when they began work on creating this new space, using a similar colour palette both inside and out. The exterior was freshly painted and new signage erected so capture the attention of local traffic. The internal design and feel delivers a refreshing entry through the front doors to the welcoming reception. Ample seating areas and consult rooms are available, as well as a pathology room and a first rate physiotherapy and rehabilitation area for clients.

Client: Dr Cory Cunningham
Project Size: 300 sqm
Delivery Method: Design & Construct



CARDIAC HEALTH INSTITUTE

New specialist cardiac consult center in the heart of Epping. Featuring 2 specialist stress labs, 2 x Echo rooms and 4 consult suites as well as an impressive reception and waiting area.

Client: Cardiac Health Institute
Project Size: 230 sqm
Delivery Method: Design & Construct





PENINSULA ORTHOPAEDICS

JDV are delighted to be adding another medical workplace fit out to our portfolio. We have been engaged on a Design & Construct contract by Peninsula Orthopaedics and Specialist hand therapists who are relocating from Dee Why to the new Northern Beaches Hospital due for completion in October this year.

The new state-of-the-art Frenchs Forest Hospital will provide a home for the 450sqm Peninsula Orthopaedic consult suites. The modern and bright reception area has comfortable surroundings with an interior colour and materials palette that responds to its Northern beaches coastal location. The vibrant colours and elegant timber are complimented by a bespoke feature light that cascades from the ceiling over the focal reception banquette seating.

The project which is now well into the design processes, will be one of the first medical suites completed in the new hospital. The practitioners at the Peninsula Clinic will not only have access to the new medical facility it will ultimately offer them a new patient base to draw from.

Client:	Peninsula Orthopaedics
Project Size:	450 sqm
Delivery Method:	Design & Construct

DR JONES CLINIC

The SAN Hospital Wahroonga are currently going through the redevelopment of the Tulloch Building on the hospital site and Dr Brian Jones has engaged JDV Projects in the Construction Management of his new Gastroenterology Consultation rooms. The front reception offers patients an inviting and relaxed environment and further space includes 2 consult rooms, interview room and staff room.

Client: SAN Hospital Wahroonga
Project Size: 110 sqm
Delivery Method: Construction Management



SYDNEY ADVENTIST HOSPITAL WAHROONGA

JDV have established a reputation of delivery excellence in the Medical facilities at the Sydney Adventist Hospital which has resulted in us being engaged to design and construct a number of medical suites for Sydney's most respected medical professionals.

With all medical suites, aesthetics is as important as the ambiance and atmosphere to ensure that the patients are comfortable, relaxed and as much at ease as possible.

Clients: Dr Brian Jones
Associate Professor Munjed Al Muderis
Dr Jason Sharp
Dr Cathy Lee
Professor Tristan Yan
Dr Payal Mukherjee

Project Size: Various
Delivery Method: Design & Construct



HISTOPATH LABORATORY

Working closely with design firm, The Bold Collective to complete the design & scope in consultation with the client and embracing the technical challenges of accommodating a laboratory facility in a commercial office building, an immovable deadline & rigid budget constraints, JDV Projects value engineered a result that realised the client's vision of a lab environment that breaks with tradition yet meets the stringent laboratory technical requirements.

Client: Histopath
Project Size: 1,287sqm
Delivery Method: Design & Construct



AUSTRALIAN COLLEGE OF NATURAL THERAPIES

The team at JDV created an educational facility for the Australian College of Natural Therapies which combined practical and learning facilities within a heritage building.

Client: Australian College of Natural Therapies
Project Size: 2,400sqm
Delivery Method: Project & Construction Management



NORWEST PREGNANCY & WOMENS HEALTH CLINIC

JDV Projects undertook a comprehensive design and construct lump sum contract including all statutory consents and approvals. The fit out included a procedure room, consulting rooms, staff amenities and reception from a concrete shell.

Client: Dr Imad Mahmoud Norwest
Pregnancy & Women's Health

Project Size: 150 sqm

Delivery Method: Design & Construct



SKIN BY SARAH HUDSON

Sarah Hudson, owner of Skin by Sarah Hudson is a renowned Sydney Dermal Therapist and Educator. After purchasing a new space in leafy Beecroft, Sarah was looking to create a new clinic in which she would continue to offer medical grade services and innovative skin analysis for the treatment of skin health. Working with the team at JDV Projects, Sarah identified her key requirements for the space and a modern environment was created, using a pallet of deep blues, gold tones and dark wooden flooring.

Client: Sarah Hudson

Project Size: 40 sqm

Delivery Method: Design & Construct



TOP HEALTH DENTAL

JDV Projects were approached in March 2014 to Design and Construct a modern and fresh Dental suite located in Top Ryde. Through a series of meetings, phone calls and interaction with the client, the JDV Design and Construct team were able to define specific objectives for the new practice given the limited allocation of floor space. The new 87m2 Practice consists of 3 surgeries, an inviting Reception, staff area, Practice Managers office, Sterilization room, Lab, OPG room and plant enclosure. The design features wood grain panels contrasting with light modern walls, bringing an earthiness to the interior without losing the contemporary feel. The overall effect is a uniquely styled, contemporary dental practice with a personality of its own.

Client: Top Health Dental
Project Size: 86 sqm
Delivery Method: Design & Construct



BELLA VISTA ORTHOPAEDICS

We worked closely with the client, Dr Tack Shin Lee at Bella Vista Orthopaedics to deliver a ‘turn key’ solution – from planning through to approvals, design and construction.

The project incorporating five consultation rooms, staff kitchenette, office and administration room equipped for 10 staff and a spacious waiting room allowing for 15 patients.

Client: Bella Vista Orthopaedics
Project Size: 150sqm
Delivery Method: Design & Construct



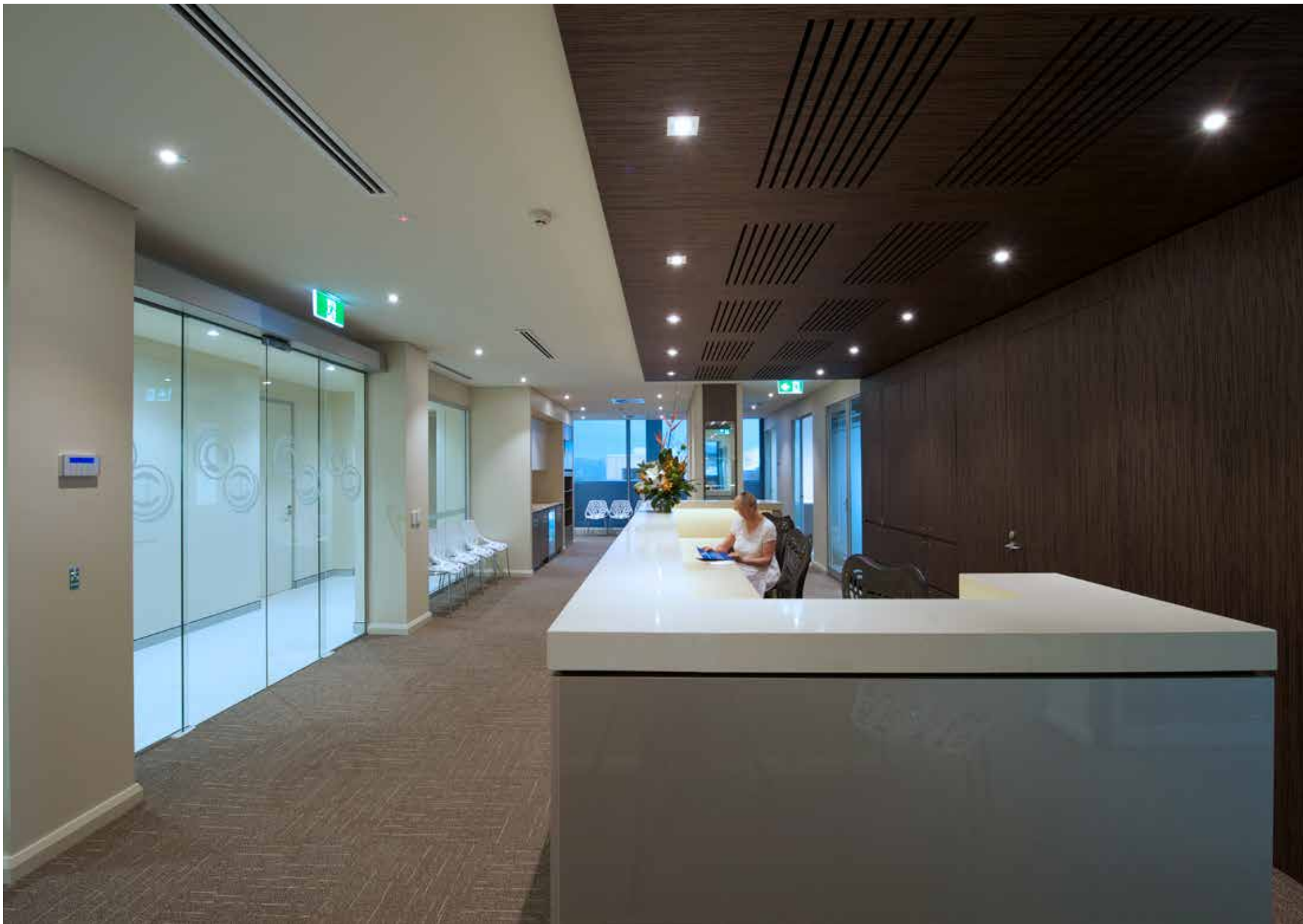

DRUMMOYNE ADVANCED SPECIALTY SERVICES

Drummoyne Advanced is a Specialist Centre for Orthopaedic, Surgical and Medical Specialist Services, located in Sydney's inner west.

After the successful design and fit out of a previous orthopaedic medical suite in Norwest Private Hospital, JDV Projects was commissioned by the same client to design and construct this new, multipurpose medical facility.

The new facility included:

Six consultancy rooms

Three booking rooms

Triage area

A pathology lab

Reception and waiting area

Practice manager's office.

JDV Projects undertook the project via a comprehensive design and construct solution. Responsible for the whole projects from initial project briefing to handover, the fit out was delivered on time and budget.

Client:	Norwest Private Hospital
Project Size:	450 sqm
Delivery Method:	Design & Construct



PROJECT EXPERIENCE

I want to thank JDV for the extraordinary work you and your team accomplished for us to create a vibrant and innovative new work space.

Your team at JDV Projects are simply the benchmark for others to aspire to in the industry.

I look forward to working with JDV again very soon.

Brigid Carey - Head of Facilities and Leasing

[To read more from this testimonial, visit the case study here](#)



SEEK

JDV Projects were appointed by Seek Limited to complete the interior fit out of level 3 of their North Sydney head office. This was the fourth floor to be completed in a 12-month consolidation program for Seek and Think Education.

The fitout included all client facing spaces, a large boardroom, training areas and a communal breakout area. By aligning with the vision of SEEK, JDV created an impressive and striking design solution featuring wall panelling and joinery that extended the length of the boardroom ceiling and returned down the walls.

With a challenge of timing and logistics, we simultaneously refurbished the base building component of level 3 on behalf of the building owner, INVESTA, resulting in a seamless, integrated program for both the owner and tenant.

The contracting scope of work included demolition of the previous fit out, ceiling refurbishment, new floor coverings, window blinds and a complete lift lobby refit.

Client:	SEEK.com
Project Size:	4,000sqm
Delivery Method:	Negotiated Lump Sum



THINK EDUCATION THE ROCKS & ULTIMO CAMPUS, SYDNEY

Following the successful completion of the Ultimo Campus - a vast 4,200sqm space created a modern edge within a historic heritage building - JDV worked alongside THINK again to create another cutting edge learning facility.

The challenge was to create an agile and collaborative facility on a relatively tight budget. The final result incorporated green walls, exposed timber ceilings and an eclectic variety of furniture which enabled students to gather in different settings and group areas.

Client:	THINK Education, The Rocks
Project Size:	The Rocks, Sydney - 1,500sqm
Project Size:	Ultimo - 4,200sqm
Delivery Method:	Project & Construction Management



"In 2014, Think Education undertook to build a brand new learning centre for their Design Faculty located within a heritage building in Ultimo, Sydney. Early in the process, JDV were contracted to help steer us throughout the process and ultimately deliver us a brand new cutting edge learning facility. JDV were utterly committed to every part of the process including helping us to deliver a custom designed audio-visual technology solution that now allows ultimate flexibility within our learning spaces. JDV understand client restraints and will always work hard within these to deliver a first class end product. Their commitment to their client is beyond reproach. Their background in commercial and education design projects also means they have an in depth understanding of contemporary drivers in commercial design. I look forward to a long relationship with JDV on future projects".

*Michael O'Brien - Project Manager - Campus strategy & Design
Head of Academic Studies, Interior Design CATC & Billy Blue College of Design*





PETSURE

The objectives for Petsure were to design and create a space for their growing business. A space that would encourage productivity and collaboration and ultimately a space Petsure would be proud of.

What Petsure and JDV Projects have created, together with the best in the business designers, is a workspace where team members engage. A space that mirrors the cultural footprint of the business and captures the “thank god its Monday feel” to the office environment that’s basically fun to be at.

Client:	Hollard Insurance
Project Size:	1,700sqm
Delivery Method:	Construction Management



The greatest thing we did was consult with someone like JDV, very early on. JDV was brought onto this project very early in the piece and we benefited from their experience, we benefited from their advice the whole way through. The business moved in on the Monday and by about 12pm everyone was settled and working...that to me is the ultimate compliment to JDV.

*Greg Bain, Operations Manager – Real Insurance
Hollard Corporate Partners*

REAL INSURANCE

The team at JDV worked with our valed client at Real Insurance to create an energetic and colourful call centre of 1,000sqm in their new premises in Chatswood.

The use of striking graphics dictates the different zones with include a games room, chill out zones and a large breakout den for the staff to gather, relax and collaborate.

Client: Real Insurance
Project Size: 1,000sqm
Delivery Method: Project & Construction Man.

“The greatest thing we did was consult with someone like JDV, very early on. JDV was brought onto this project very early in the piece and we benefited from their experience, we benefited from their advice the whole way through. The business moved in on the Monday and by about 12pm everyone was settled and working.....that to me is the ultimate compliment to JDV.”
Greg Bain - Operations Manager



J WALTER THOMPSON (JWT)

Located in one of Sydney's historic wool store buildings in Pyrmont, JWT's new workspace was designed by leading Global Design firm Geyer. Their vision and style transformed levels 7 & 8 from a standard commercial floor space to a raw industrial feel office environment, responding to and incorporating the historical fabric of the building.

The design draws on the historic features of the building and fuses these into a modern and urban edge environment.

JDV Projects partnered with leading Commercial project management firms, Savills and East View Commercial via separate Construction Management agreements to deliver this impressive space that includes a new interconnecting steel/ timber stair and mezzanine between levels and a new glass shaft lift connecting the work area on one level to a series of meeting venues and breakout area, including a roof top timber deck/terrace venue for staff and client entertaining with sweeping city views over darling harbour.

Client: JWT Advertising & Arena Funds Management
Project Size: 1,800sqm
Delivery Method: Lump Sum & Construction Management (2 contracts)



XAXIS

A full floor refurbishment for leading Digital Media business, Xaxis located in North Sydney.

Challenges arose around the requirement to complete all works during business hours therefore careful staging and scheduling was required.

The design included meeting rooms, large breakout space, workspace seating for 60, hot desks, informal meeting spaces, Comms room and utilities.

Working with the client, JDV Projects were able to produce a new workspace environment value engineered to suit their budget, whilst creating an office environment to meet the culture of the business.

Client: Group M
Project Size: 400 sqm
Delivery Method: Design & Construct



HOLLARD INSURANCE, LEVEL 8

After the successful Project Management and Construction of Hollard Insurance's 4 floor office in Chatswood, Hollard Directors engaged JDV to again work with Designers in creating a Call Centre environment for their team who were moving from their previous workspace in Norwest to the new head offices office's in Chatswood.

Over the 8 week period of construction, JDV delivered an ultra-modern, cutting edge 1000m2 office space that became the envy of others within the business.

The focal point of the office, a break out environment at the entry that resembles a cave was created to house games and staff entertainment, whilst the remainder of the office style was created using street art, wall graphics and glass walled meeting rooms, creating a hip environment that ultimately assists Hollard in retention of staff and attraction of new candidates.

Client: Hollard Insurance
Project Size: 1,000 sqm
Delivery Method: Design & Construct





MASTERPET

Masterpet's new offices represent the culture of the business, whilst maintaining good functionality and office space planning for their growing business. Construction of an internal wall made from custom built wooden pallets, amphitheater seating for staff meetings, open kitchen and breakout areas that blend with the office design, meeting rooms and booths and utilities spaces all created to improve office cohesion and productivity.

Client:	Masterpet
Project Size:	600 sqm
Delivery Method:	Construction Management



The greatest thing we did was consult with someone like JDV, very early on. JDV was brought onto this project very early in the piece and we benefited from their experience, we benefited from their advice the whole way through. The business moved in on the Monday and by about 12pm everyone was settled and working...that to me is the ultimate compliment to JDV.

*Greg Bain, Operations Manager – Real Insurance
Hollard Corporate Partners*

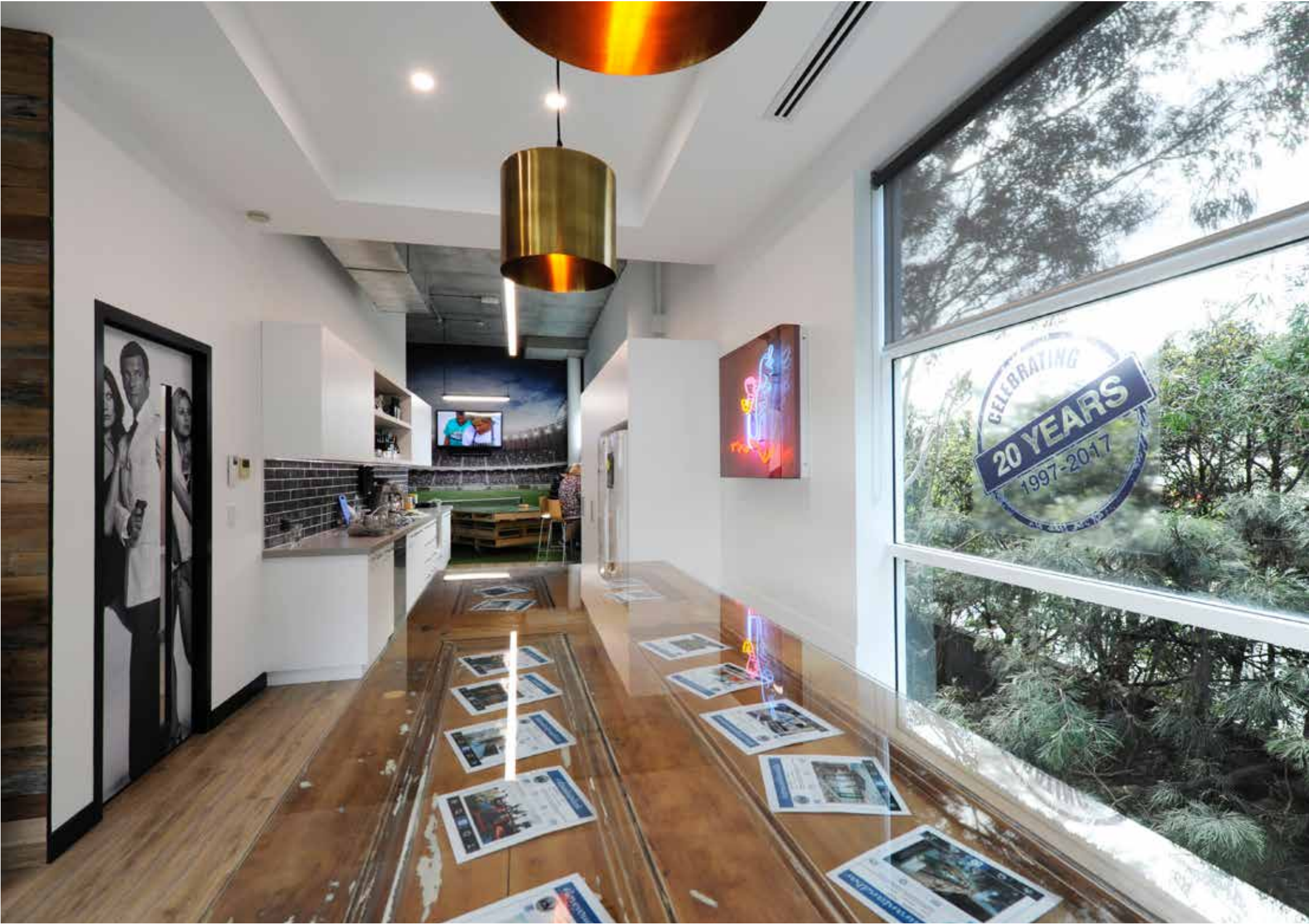

JDV PROJECTS

JDV Projects moved into new offices located on in Artarmon in March 2017. The 580sqm of space, originally used as a warehouse, has been converted into a modern and spacious office environment.

With cleverly designed breakout areas, boardroom, upstairs and downstairs kitchens, utilities space and casual meeting areas, the office fits perfectly to the culture of the business.

The design and use of materials throughout, showcases the many options available to clients when refurbishing or updating their own office space
#loveyourworkspace

Client:	JDV Projects
Project Size:	580sqm
Delivery Method:	Design & Construct



FURTHER INFORMATION

INSURANCES & ACCREDITATION

JDV Projects is certified and registered through Global Compliance Certification (GCC) according to:

ISO 9001:2008

ISO 14001:2004

AS/NZS 4801:2001

Insurances

Public Liability and Contract Works - \$20 million

MBA Insurance Policy No. 01CHASE000462050

Professional Indemnity - \$5 million

Liberty International MI-SY-SPC-02-127290

Workers Compensation - Unlimited

Employers Mutual Policy No. 1SF0042404GWC154

Building Licenses

NSW Building Licence No. 245801C

VIC Building Licence No. CBL 37148

ACT Building Licence No. 20138

QLD Building Licence No. 1252854



SELECTED CLIENTS



Unit 16, 78 Reserve Road, Artarmon NSW 2064
PO Box 51, Epping NSW 1710
+61 (2) 9805 6100
+61 (2) 9878 0120
info@jdvgroup.com.au
jdvprojects.com.au

